

NOTICE!!

These documents have been scanned!

Do not place un-scanned documents beneath this notice!

Do not remove this notice from this file!

GPO Jacket No. 560-102
Print Order 61540
Rise Business Services, LLC
Job=AZ15 5/1/2019



Box Number= AZ15015



Claim Begin-End: AMC439773-AMC439775

1 Initial Receipt



AZ15015-31

AMC439004-AMC439773

United States Department of the Interior
Bureau of Land Management
 DIV OF LANDS, MINRLS & ENERGY
 ONE N CENTRAL AVE
 PHOENIX, AZ 85004 -4427
 Phone: 602-417-9200

Receipt

No: 3665260

Transaction #: 3769470
Date of Transaction: 09/23/2016

CUSTOMER:

BRENT A PAUL
 2136 HORSEMINT AVE
 KINGMAN, AZ 86401-5583 US

ENTERED
 SEP 29 2016
 BY: *RAM*

LINE #	QTY	DESCRIPTION	REMARKS	UNIT PRICE	TOTAL
1	3.00	LOCATABLE MINERALS / MINING CLAIMS-NEW, UNADJUD, ONE OR MORE AUTH NOS / NEW MINING CLAIM PROCESSING FEE CASES: AMC439773/\$20.00, AMC439774/\$20.00, AMC439775/\$20.00		- n/a -	60.00
2	3.00	LOCATABLE MINERALS / MINING CLAIMS-NEW, UNADJUD, ONE OR MORE AUTH NOS / NEW MINING CLAIMS LOCATION FEE CASES: AMC439773/\$37.00, AMC439774/\$37.00, AMC439775/\$37.00		- n/a -	111.00
3	3.00	LOCATABLE MINERALS / MINING CLAIMS-NEW, UNADJUD, ONE OR MORE AUTH NOS / NEW MINING CLAIMS MAINTENANCE FEE CASES: AMC439773/\$155.00, AMC439774/\$155.00, AMC439775/\$155.00		- n/a -	465.00
TOTAL:					\$636.00

PAYMENT INFORMATION					
1	AMOUNT:	636.00	POSTMARKED:	09/19/2016	
	TYPE:	CHECK	RECEIVED:	09/22/2016	
	CHECK NO:	1276			
	NAME:	PAUL, BRENT A 2136 HORSEMINT AVE KINGMAN AZ 86401-5583 US			

REMARKS

NOTICE!!

These documents have been scanned!

Do not place un-scanned documents beneath this notice!

Do not remove this notice from this file!

GPO Jacket No. 560-102
Print Order 61540
Rise Business Services, LLC
Job=AZ15 5/1/2019



Box Number= AZ15015



Claim Begin-End: AMC439773-AMC439775

2 Correspondence



AZ15015-31

AMC439004-AMC439773



United States Department of the Interior



BUREAU OF LAND MANAGEMENT

Arizona State Office

One North Central Avenue, Suite 800

Phoenix, Arizona 85004-4427

www.blm.gov/az/

DEC 11 2018

In Reply Refer To:

3830 (9200) RM

AMC439773, AMC440421

CERTIFIED MAIL - RETURN RECEIPT REQUESTED No. 9214 8901 9403 8376 0035 77

DECISION

BRENT A PAUL : This decision affects those claims
2136 HORSEMINT AVE : shown in the block below.
KINGMAN, AZ 86401-5583 :

AMC439774, AMC439775, AMC440421, AMC440422
TRIPLE B3, TRIPLE B4, TRIPLE B #5, TRIPLE B #6

MINING CLAIMS DECLARED FORFEITED

The mining claims listed above have been declared forfeited as of September 1, 2018, for failure to timely file the required maintenance fee payment or small miner's maintenance fee waiver (waiver).

Claimants are required to pay an annual non-refundable maintenance fee of \$155 per 20 acres or portion thereof, or submit a waiver, on or before September 1 of each year. These requirements were established by 30 U.S.C. 28f-1, as amended, and 43 CFR 3834 and 3835.

Our records do not show receipt of a maintenance fee payment or small miner waiver filed on or before the due date. Therefore, the claims listed above are forfeited.

Reclamation Requirements

This decision does not relieve you of the liability for reclamation of all areas disturbed by your activities on lands covered by the subject mining claim(s) and/or site(s). After you complete the reclamation, you must notify the authorized officer of the appropriate surface managing agency so that the authorized officer may conduct a final site inspection and determine whether you may be released from liability. If you fail to reclaim the land to the satisfaction of the authorized

officer, the surface management agency may cite you for noncompliance under its surface management regulations. For land administered by the Bureau of Land Management (BLM), if you fail to reclaim the land to the satisfaction of the authorized officer as required in 43 CFR Subpart 3809, the BLM will issue an order of noncompliance under 43 CFR 3809.601(a). If you fail to comply with the non-compliance order, BLM may take further action under 43 CFR 3809.604. Failure to conduct reclamation is a prohibited act that may subject you to criminal penalties. See 43 CFR 3809.605(h) and 43 CFR 3809.700.

Appeal Procedures

This decision may be appealed to the Interior Board of Land Appeals, Office of the Secretary, in accordance with the regulations contained in 43 CFR, Part 4, and the enclosed Form 1842-1. If an appeal is taken, your notice of appeal must be filed in this office (at the above address) within 30 days from receipt of this decision. The appellant has the burden of showing that the decision appealed from is in error.

If you wish to file a petition pursuant to regulation 43 CFR 4.21 (58 FR 4939, January 19, 1993) for a stay of the effectiveness of this decision during the time that your appeal is being reviewed by the Board, the petition for a stay must accompany your notice of appeal. A petition for a stay is required to show sufficient justification based on the standards listed below. Copies of the notice of appeal and petition for a stay **must** also be submitted to each party named in this decision and to the Interior Board of Land Appeals and to the appropriate Office of the Solicitor (see 43 CFR 4.413) at the same time the original documents are filed with this office. If you request a stay, you have the burden of proof to demonstrate that a stay should be granted.

Standards for Obtaining a Stay

Except as otherwise provided by law or other pertinent regulation, a petition for a stay of a decision pending appeal shall show sufficient justification based on the following standards:

- (1) The relative harm to the parties if the stay is granted or denied,
- (2) The likelihood of the appellant's success on the merits,
- (3) The likelihood of immediate and irreparable harm if the stay is not granted, and
- (4) Whether the public interest favors granting the stay.

Please include your AMC serial number(s) on all correspondence. If additional information is required, please call RéAnn Myers at 602-417-9413.



Lucas Lucero
Deputy State Director
Lands, Minerals, and Energy Division

Enclosure



Date Produced: 12/31/2018

ConnectSuite Inc.:

The following is the delivery information for Certified Mail™/RRE item number 9214 8901 9403 8376 0035 77. Our records indicate that this item was delivered on 12/24/2018 at 11:08 a.m. in CEDAR CITY, UT 84720. The scanned image of the recipient information is provided below.

Signature of Recipient :

A handwritten signature in black ink, appearing to read "Charlotte Paul".

Charlotte Paul

Address of Recipient :

2602 N 475 W

Thank you for selecting the Postal Service for your mailing needs. If you require additional assistance, please contact your local post office or Postal Service representative.

Sincerely,
United States Postal Service

The customer reference number shown below is not validated or endorsed by the United States Postal Service. It is solely for customer use.

Customer Reference Number: C1116765.6423335

USPS TRACKING #

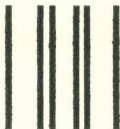

First-Class Mail
Postage & Fees Paid
USPS
Permit No. G-10

9590 9402 2003 6123 5650 29

United States
Postal Service

RECEIVED
BLM AZ STATE OFFICE

2011 JUL 17 P 3:24

PHOENIX, ARIZONA

• Sender, Please print your name, address, and ZIP+4® in this box•

UNITED STATES
DEPARTMENT OF THE INTERIOR
Bureau of Land Management
Arizona State Office
One N. Central Avenue, Suite 800
Phoenix, AZ 85004-4427



SENDER: COMPLETE THIS SECTION

- Complete items 1, 2, and 3.
- Print your name and address on the reverse so that we can return the card to you.
- Attach this card to the back of the mailpiece, or on the front if space permits.

1. Article Addressed to:

BRENT A PAUL
 2136 HORSEMINT AVE
 KINGMAN AZ 86401-5583
 920/RM/AMC439773



9590 9402 2003 6123 5650 29

2. Article Number (Transfer from service label)

7014 2870 0000 1116 2572

COMPLETE THIS SECTION ON DELIVERY**A. Signature****X**

Brent Paul

 Agent Addressee**B. Received by (Printed Name)**

Brent Paul

C. Date of Delivery

7/14/15

- D. Is delivery address different from item 1?** Yes
 If YES, enter delivery address below: No

3. Service Type

- Adult Signature
- Adult Signature Restricted Delivery
- Certified Mail®
- Certified Mail Restricted Delivery
- Collect on Delivery
- Collect on Delivery Restricted Delivery

- Priority Mail Express®
- Registered Mail™
- Registered Mail Restricted Delivery
- Return Receipt for Merchandise
- Signature Confirmation™
- Signature Confirmation Restricted Delivery

ail
 ail Restricted Delivery



United States Department of the Interior



BUREAU OF LAND MANAGEMENT
Arizona State Office
One North Central Avenue, Suite 800
Phoenix, Arizona 85004-4427
www.blm.gov/az/

In Reply Refer To:
3833 (9200) RM
AMC439773

JUL - 5 2017

CERTIFIED MAIL - RETURN RECEIPT REQUESTED No. 7014 2870 0000 1116 2572

NOTICE

BRENT A PAUL : This Notice Affects the Claims
2136 HORSEMINT AVE : Shown in the Block Below.
KINGMAN, AZ 86401-5583 :

AMC439774

TRIPLE B3, ~~TRIPLE B4~~

No Rights Acquired on Portions of Lode Claim(s)

Pursuant to Title 43 Code of Federal Regulations 3832.1, this office received your notice(s) of location for recordation of mining claims. However, portions of the lode mining claim(s) listed above appear to lie within lands that are not open to location for the following reason:

The claim is partially located on land that is not open to location. The surface was reconveyed to the U.S. but the subsurface was retained by the grantor. AZA23589 Warranty Deed Reconveyed.

Therefore, although the claim(s) has/have been recorded, you have acquired no rights on any portion of the subject mining claim(s) that lie within these lands. Enclosed for reference is a copy of the Master Title Plat.

If additional information is required, please contact RéAnn Myers at 602-417-9413. Please include your AMC serial number(s) on all correspondence.

Lucas Lucero
Deputy State Director
Lands, Minerals and Energy Division

Enclosure

NOTICE!!

These documents have been scanned!

Do not place un-scanned documents beneath this notice!

Do not remove this notice from this file!

GPO Jacket No. 560-102
Print Order 61540
Rise Business Services, LLC
Job=AZ15 5/1/2019



Box Number= AZ15015



Claim Begin-End: AMC439773-AMC439775

3 Transfers



AZ15015-31

AMC439004-AMC439773

**NO
DOCUMENTS
FOUND**

NO DOCUMENTS FOUND
NO DOCUMENTS FOUND

NOTICE!!

These documents have been scanned!

Do not place un-scanned documents beneath this notice!

Do not remove this notice from this file!

GPO Jacket No. 560-102
Print Order 61540
Rise Business Services, LLC
Job=AZ15 5/1/2019



Box Number= AZ15015



Claim Begin-End: AMC439773-AMC439775

4 Annual Filings



AZ15015-31

AMC439004-AMC439773

DEPARTMENT OF THE INTERIOR
BUREAU OF LAND MANAGEMENT
MINING CLAIMS

Run Date/Time: 9/11/2018

MC Maintenance Fees Paid Through the BLM Pay Portal
(by Date Paid)

Page 307 Of 723

CBS Receipt: 4246779

Printed For Lead File # AMC439773

Agency Tracking ID: 1535391218

Assessment Year: 2019

Paid On: 8/27/2018

Number of BLM Serial Nr: 2

Total Amount Paid: \$310.00

Claim Name	BLM Serial No	Lead File No	Amount Paid
TRIPLE B	AMC438787	AMC438787	\$155.00
TRIPLE B2	AMC439773	AMC439773	\$155.00

United States Department of the Interior

Bureau of Land Management
 BUSINESS & SUPPORT SVCS DIV
 ONE N CENTRAL AVE SUITE 800
 PHOENIX, AZ 85004 -4427
 Phone: 602-417-9200

Receipt

No: 4246779

Transaction #: 4362242	
Date of Transaction: 08/27/2018	
CUSTOMER:	
BRENT PAUL 196 N 2825 W CEDAR CITY,UT 86401 US	

LINE #	QTY	DESCRIPTION	REMARKS	UNIT PRICE	TOTAL
1	1.00	LOCATABLE MINERALS / MINING CLAIMS-NOT NEW-UNADJUD,ONE AUTH NO. ONLY / MINING CLAIM MONEY RECEIVED CASES: AMC438787/\$310.00		- n/a -	310.00
TOTAL:					\$310.00

PAYMENT INFORMATION				
NOTE: Items will appear on credit card statement as "BLM O Mining Claim".				
1	AMOUNT:	310.00	POSTMARKED:	N/A
	TYPE:	CREDIT CARD	RECEIVED:	08/27/2018
	NAME:	BRENT PAUL 196 N 2825 W CEDAR CITY UT 86401 US		
	CARD NO:	XXXXXXXXXXXX1208	AUTH CODE:	05741C
	NAME ON CARD:	BRENT PAUL		
	SIGNATURE:			

REMARKS

This receipt was generated by the automated BLM Collections and Billing System and is a paper representation of a portion of the official electronic record contained therein.

Run Date: 08/28/17

Run Time: 12:44 PM

**DEPARTMENT OF THE INTERIOR
BUREAU OF LAND MANAGEMENT
MINING CLAIMS**

MC Maintenance Fees Paid Through the BLM Pay Portal

CBS Receipt: 3951266

Printed For Lead File # AMC439773

Agency Tracking ID: 1503432863

Assessment Year: 2018

Number of BLM Serial Nr: 6

Paid On: 08/22/2017

Total Amount Paid: \$930.00

Claim Name	BLM Serial No	Lead File No	Amount Paid
TRIPLE B	AMC438787	AMC438787	\$155.00
TRIPLE B2	AMC439773	AMC439773	\$155.00
TRIPLE B3	AMC439774	AMC439773	\$155.00
TRIPLE B4	AMC439775	AMC439773	\$155.00
TRIPLE B #5	AMC440421	AMC440421	\$155.00
TRIPLE B #6	AMC440422	AMC440421	\$155.00

United States Department of the Interior
Bureau of Land Management
 BUSINESS & SUPPORT SVCS DIV
 ONE N CENTRAL AVE SUITE 800
 PHOENIX, AZ 85004 -4427
 Phone: 602-417-9200

Receipt

No: 3951266

Transaction #: 4060995	
Date of Transaction: 08/22/2017	
CUSTOMER:	
BRENT A. PAUL 2136 HORSEMINT AVE KINGMAN, AZ 86401 US	

LINE #	QTY	DESCRIPTION	REMARKS	UNIT PRICE	TOTAL
1	1.00	LOCATABLE MINERALS / MINING CLAIMS- NOT NEW-UNADJUD, ONE AUTH NO. ONLY / MINING CLAIM MONEY RECEIVED CASES: AMC440422/\$930.00		- n/a -	930.00
TOTAL:					\$930.00

PAYMENT INFORMATION			
NOTE: Items will appear on credit card statement as "BLM O Mining Claim".			
1	AMOUNT:	930.00	POSTMARKED: N/A
	TYPE:	CREDIT CARD	RECEIVED: 08/22/2017
	NAME:	BRENT A. PAUL 2136 HORSEMINT AVE KINGMAN AZ 86401 US	
	CARD NO:	XXXXXXXXXXXX1208	AUTH CODE: 08352C
	NAME ON CARD:	BRENT A. PAUL	
	EXPIRES:	12/2019	
	SIGNATURE:		

REMARKS

This receipt was generated by the automated BLM Collections and Billing System and is a paper representation of a portion of the official electronic record contained therein.

NOTICE!!

These documents have been scanned!

Do not place un-scanned documents beneath this notice!

Do not remove this notice from this file!

GPO Jacket No. 560-102
Print Order 61540
Rise Business Services, LLC
Job=AZ15 5/1/2019



Box Number= AZ15015



Claim Begin-End: AMC439773-AMC439775

5 Miscellaneous



AZ15015-31

AMC439004-AMC439773

**NO
DOCUMENTS
FOUND**

NO DOCUMENTS FOUND
NO DOCUMENTS FOUND

NOTICE!!

These documents have been scanned!

Do not place un-scanned documents beneath this notice!

Do not remove this notice from this file!

GPO Jacket No. 560-102
Print Order 61540
Rise Business Services, LLC
Job=AZ15 5/1/2019



Box Number= AZ15015



Claim Begin-End: AMC439773-AMC439775

6 Location Notices-Amendments and Supporting Documents



AZ15015-31

AMC439004-AMC439773

MINING CLAIM STATUS REPORT

Data Entered: 09/29/16 RM

MTP Checked By: 09/29/16 RM
GEO Checked By: 09/29/16 RM

LEAD SERIAL NUMBER: AMC 439773 thru AMC 439775

NUMBER OF CLAIMS & TYPE:

3 LODE
PLACER
ASSOCIATION PLACER
MILL SITE
TUNNEL SITE

CHARGES:

Location Fee @ \$37 = \$ 111
Processing Fee @ \$20 = \$ 60
Maintenance Fee @ \$155 = \$ 465
Add'l Maint Fee for Assoc Placer = \$
SUBTOTAL \$
Other Fees \$
Other Fees \$
TOTAL \$ 636

TOTAL ACREAGE: Per Claim
(Placer Only)

NUMBER OF LOCATORS:

DOCUMENTS RECEIVED VIA: Over-the-Counter [] Mail [X] TIMELY FILED: Yes [X] No []

LEGAL DESCRIPTION: T 17W R 11W SEC 19, 30
T R SEC
T R SEC
T R SEC
T R SEC

BLM [] FOREST SERVICE [] SUBJ TO PL 359: Yes [] No []
WILDERNESS AREA []

SPLIT ESTATE: N/A [] SX [] PX [] OTHER []
SRHA [] Was proper Notice filed if located on SHRA Land? Yes [] No []

RECONVEYED MINERALS ON BLM LAND REQUIRE OPENING ORDER FROM 1944 TO 1993:
Open to Entry On N/A []

COMMENTS/STATUS: VOID [] PARTIALLY VOID [] PVT MINERALS [] WITHDRAWN LANDS []
OTHER []

[] Claimant acknowledges that portions of the following claim(s) site(s) may be void or voidable.

Printed Name of Claimant Signature of Claimant

*****FINAL ADJUDICATION*****

DATE 6/5/2017 INITIALS RM

AMC 439773

2

FEE# 2016040017

OFFICIAL RECORDS OF MOHAVE COUNTY ROBERT BALLARD COUNTY RECORDER



09/02/2016 02:12 PM Fee: \$10.00

PAGE: 1 of 2

LOCATION NOTICE FOR LODE MINING CLAIM

Amendment BLM Serial #

NOTICE IS HEREBY GIVEN that the Triple B # 2 lode mining claim has been located

by Brent A. Paul whose current mailing address is 2136 Horsemint Ave Kingman, AZ 86401

RECEIVED BLM AZ STATE OFFICE 2016 SEP 22 P 2:48 PHOENIX, ARIZONA BLM Date Stamp

The general course of this claim is West to East and it is situated in Mohave County, Arizona. This claim is 1500 feet in length and 600 feet in width.

20 Total Claim Acreage. This claim runs from the location monument on which this location notice is posted on the centerline of the claim approximately 750 feet in a Westly direction to the West end line and 750 feet in a Easterly direction to the East end line. This claim is marked by six monuments, one at each corner and one at the center of each end line of the claim.

The location monument on which this notice is posted is situated within Section 19, Township 17N, Range 11W, Gila Salt River Base and Meridian, Arizona and this claim encompasses portions of the following quarter section(s), section(s), Township(s) and Range(s) Quarter Quarter sections L-4/SESW Section 19 Township 17N Range 11W Gila Salt River Base and Meridian, Arizona.

The locality of this claim with reference to some natural object or permanent monument and additional information (if any) concerning its locality are as follows: 11.3 miles North East of Wikip, AZ. 1.7 miles East of Old Mulberry Camp, Bosle Ranch Borders North edge of Triple B The above information is shown on the attached map.

DATED AND POSTED on the ground this 2nd day of September, 2016

LOCATOR(s) AGENT

Print Name(s) Brent A. Paul

Signature(s) Brent A. Paul

ANCH 59773

RECEIVED
BLM AZ STATE OFFICE

2016 SEP 22 P 2:48

PHOENIX, ARIZONA

Lode () Placer ()
Millsite ()

MINING CLAIM MAP

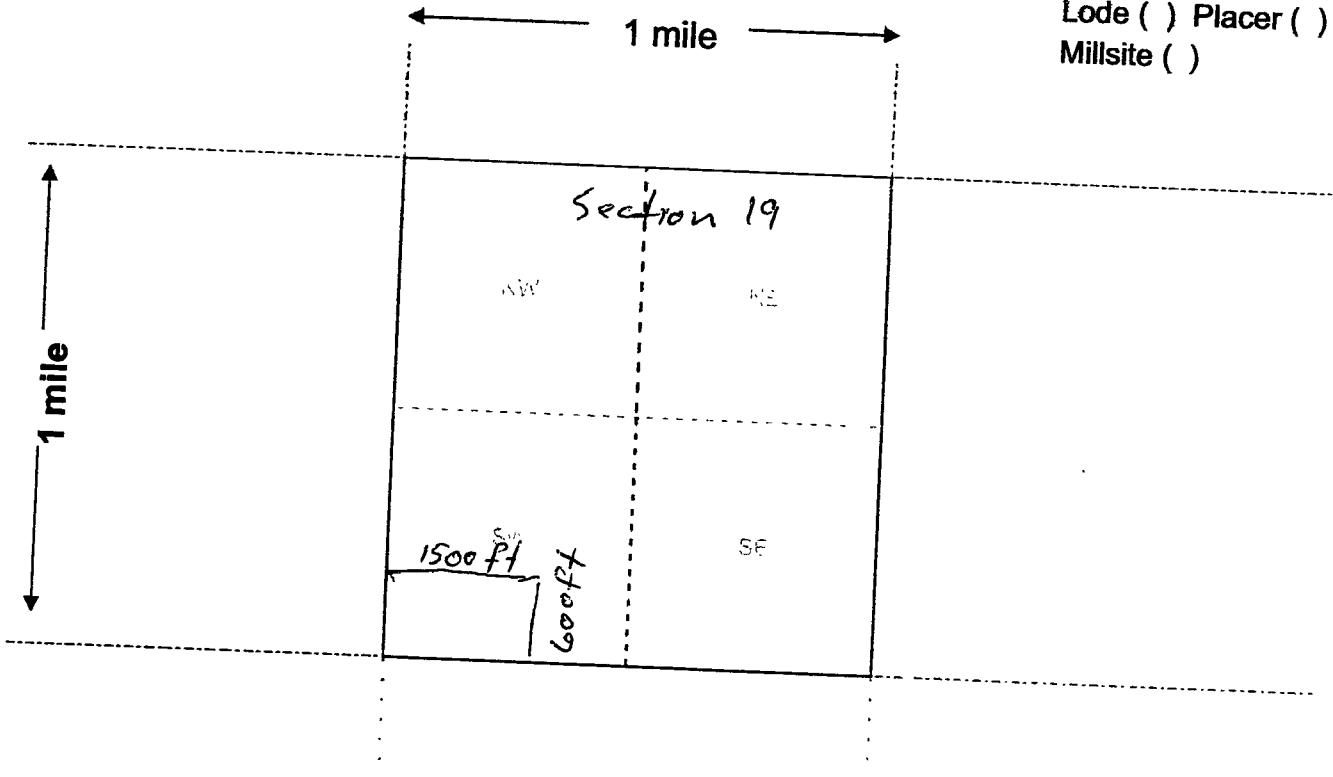

Scale: 1" = 2000 feet



1. The above map depicts the Triple B # 2 mining claim, which is located in Section (s) 19, Township 17 N, Range 11 W, Gila and Salt River Base and Meridian, Mohave County, Arizona. Total claim acreage is 600 X 1500 FT
2. The type of corner and location monuments used are as follows: PVC Pipe
3. The bearings and distances in degrees and feet between claim corners and to a public land survey monument are as depicted on the map.
4. If the claim is a placer or millsite claim with exterior limits conforming to legal subdivisions of the public survey, provide a legal description of the claim N/A

AH0439773

Locator Brent A. Paul
Brent A. Paul

Form MCF100a
Revised July 2014

2



FEE# 2016040016

OFFICIAL RECORDS OF MOHAVE COUNTY ROBERT BALLARD, COUNTY RECORDER



09/02/2016 02:12 PM Fee: \$10.00

PAGE: 1 of 2

LOCATION NOTICE FOR LODE MINING CLAIM

Amendment BLM Serial # _____

NOTICE IS HEREBY GIVEN that the Triple B #3 lode mining claim has been located by Brent Paul whose current mailing address is 2136 Horsemint Ave. Kingman, AZ 86401.

RECEIVED
BLM AT STATE OFFICE
2016 SEP 22 P 2:49
PHOENIX, ARIZONA
BLM Date Stamp

The general course of this claim is ~~1500~~ West to East and it is situated in Mohave County, Arizona. This claim is 1500 feet in length and 600 feet in width.

 Total Claim Acreage. This claim runs from the location monument on which this location notice is posted on the centerline of the claim approximately 750 feet in a Westerly direction to the West end line and 750 feet in a Easterly direction to the East end line. This claim is marked by six monuments, one at each corner and one at the center of each end line of the claim.

The location monument on which this notice is posted is situated within Section 19, Township 17N, Range 11 W, Gila Salt River Base and Meridian, Arizona and this claim encompasses portions of the following quarter section(s), section(s), Township(s) and Range(s) Quarter Quarter sections: ^{SWSE} 12 & SE5W
Section 19 Township 17N Range 11 W
Gila Salt River Base and Meridian, Arizona.

The locality of this claim with reference to some natural object or permanent monument and additional information (if any) concerning its locality are as follows: 11.4 miles North East of Wikieup, AZ 1.9 miles East of Old Matberry Camp, Bogie Ranch Borders East edge of Triple B # 2 The above information is shown on the attached map.

DATED AND POSTED on the ground this 2nd day of September, 2016

LOCATOR(s) AGENT
Print Name(s) Brent Paul
Signature(s) Brent Paul

AHCH 397714

RECEIVED
BLM AZ STATE OFFICE
2016 SEP 22 P 2:49

MINING CLAIM MAP

PHOENIX, ARIZONA
Lode (X) Placer ()
Millsite ()

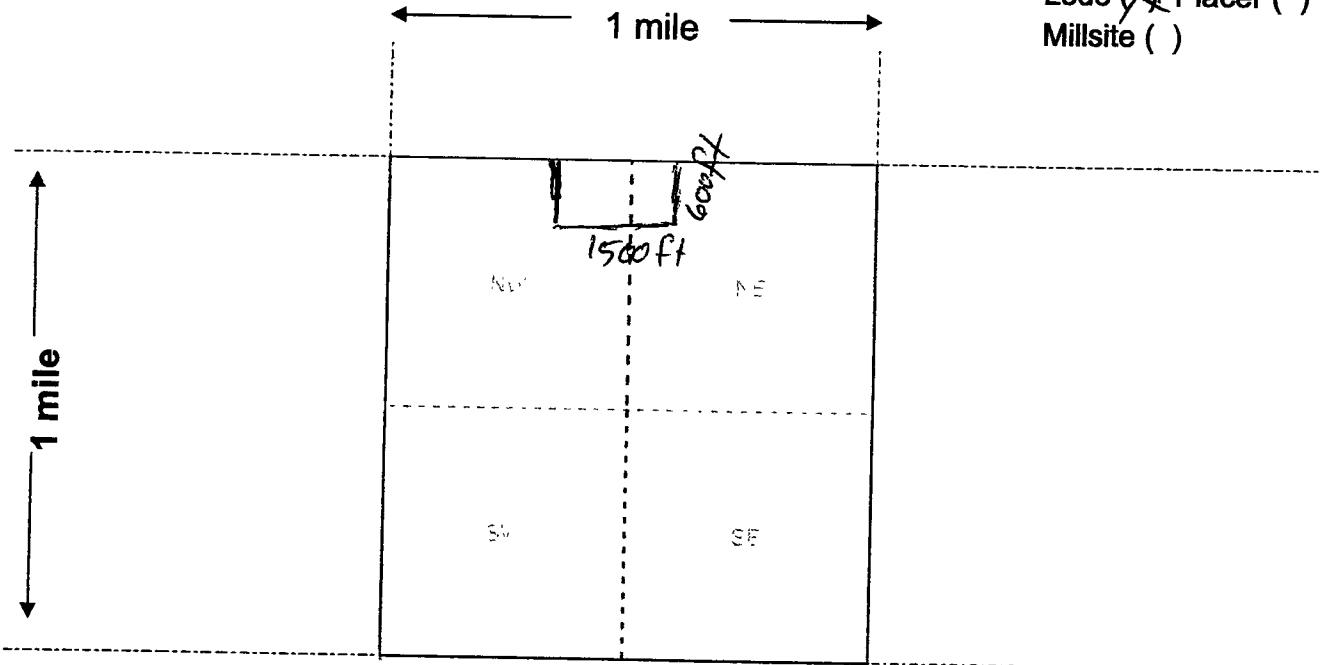

AIIC1139775

Scale: 1" = 2000 feet



1. The above map depicts the Triple B #4 mining claim, which is located in Section (s) 30, Township 17 N, Range 11 W, Gila and Salt River Base and Meridian, Mohave County, Arizona. Total claim acreage is 600 x 1500 ft

2. The type of corner and location monuments used are as follows: PVC Pipe

3. The bearings and distances in degrees and feet between claim corners and to a public land survey monument are as depicted on the map.

4. If the claim is a placer or millsite claim with exterior limits conforming to legal subdivisions of the public survey, provide a legal description of the claim N/A

Locator: Brent A. Paul
Brent A. Paul

Form MCF100a
Revised July 2014

2



FEE# 2016040015

OFFICIAL RECORDS OF MOHAVE COUNTY ROBERT BALLARD, COUNTY RECORDER



09/02/2016 02:12 PM Fee: \$10.00

PAGE: 1 of 2

LOCATION NOTICE FOR LODE MINING CLAIM

Amendment BLM Serial # _____

NOTICE IS HEREBY GIVEN that the Triple B #4 lode mining claim has been located

by Brent Paul whose current mailing address is 2136 Horsemint Ave Kingman, AZ 86401

RECEIVED BLM AT STATE OFFICE 2016 SEP 22 P 2:49 PHOENIX, ARIZONA BLM Date Stamp

The general course of this claim is West to East and it is situated in Mohave County, Arizona. This claim is 1500 feet in length and 600 feet in width.

_____ Total Claim Acreage. This claim runs from the location monument on which this location notice is posted on the centerline of the claim approximately 750 feet in a Westerly direction to the West end line and 750 feet in a Easterly direction to the East end line. This claim is marked by six monuments, one at each corner and one at the center of each end line of the claim.

The location monument on which this notice is posted is situated within Section 30, Township 17N, Range 11 W, Gila Salt River Base and Meridian, Arizona and this claim encompasses portions of the following quarter section(s), section(s), Township(s) and Range(s) Quarter Quarter sections NENE/NWNE Section 30 Township 17N Range 11 W Gila Salt River Base and Meridian, Arizona.

The locality of this claim with reference to some natural object or permanent monument and additional information (if any) concerning its locality are as follows: 11.3 miles North East of Wikieup, AZ. Borders eastern edge of Triple B and the southern edge of Triple B #3

_____ The above information is shown on the attached map.

DATED AND POSTED on the ground this ~~30~~ 2nd day of September, 20 16

LOCATOR(s) AGENT

Print Name(s) Brent Paul

Signature(s) Brent A Paul

AH0439775

RECEIVED
BLM A7 STATE OFFICE
2016 SEP 22 P 2:49

PHOENIX, ARIZONA
Lode Placer ()
Millsite ()

MINING CLAIM MAP

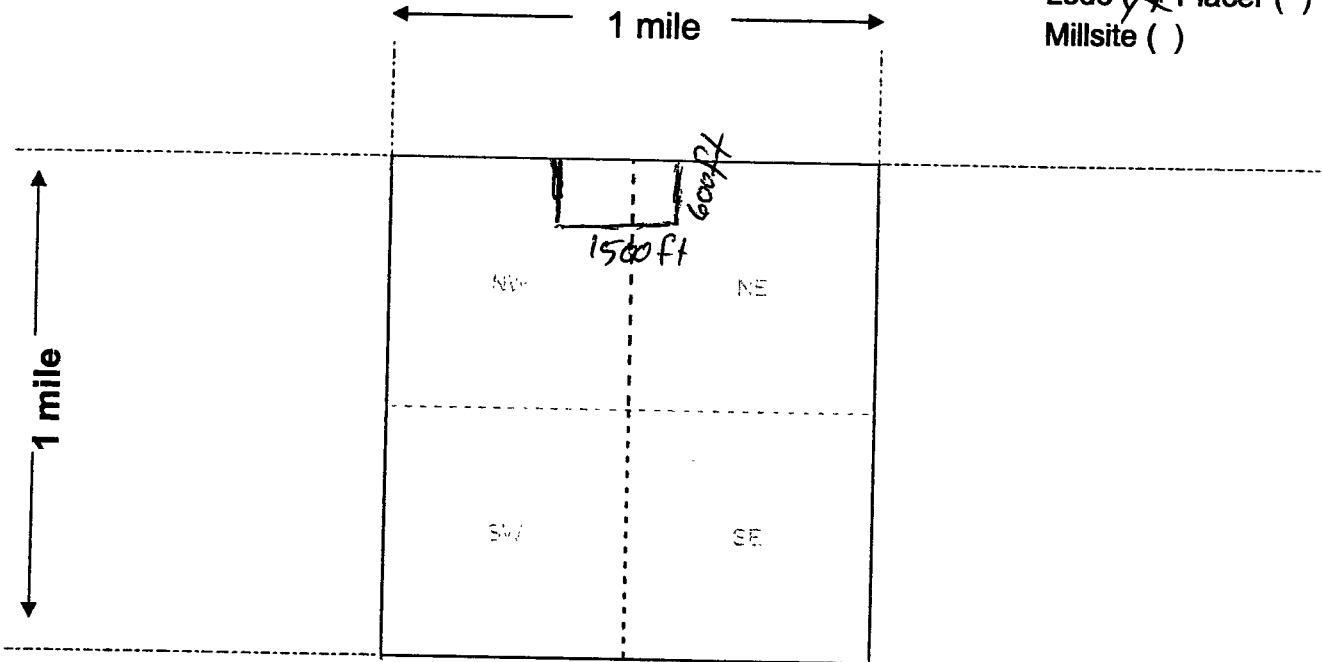

AHC1139775

Scale: 1" = 2000 feet



1. The above map depicts the Triple B #4 mining claim, which is located in Section (s) 30, Township 17 N, Range 11 W, Gila and Salt River Base and Meridian, Mahave County, Arizona. Total claim acreage is 600 x 1500 ft

2. The type of corner and location monuments used are as follows: PVC Pipe

3. The bearings and distances in degrees and feet between claim corners and to a public land survey monument are as depicted on the map.

4. If the claim is a placer or millsite claim with exterior limits conforming to legal subdivisions of the public survey, provide a legal description of the claim N/A

Locator: Brent A. Paul
Brent A. Paul

Form MCF100a
Revised July 2014

This form is available from the Arizona Geology Survey and may be reproduced.

1644465-13

Patent No. 91

SANTA FE PACIFIC RAILROAD COMPANY
Successor to
ATLANTIC AND PACIFIC RAILROAD COMPANY.
Act of July 27, 1866 (14 Stat., 292).

Primary Limits.

Phoenix Land District.

Arizona.

1644465-2g

4-1043-R

The United States of America,

To all to whom these presents shall come, Greeting:

WHEREAS, by the Act of Congress approved July 27, 1866 (14 Stat., 292), entitled "An Act granting land to aid in the construction of a Railroad and Telegraph Line from the States of Missouri and Arkansas to the Pacific Coast," there was granted to the Atlantic and Pacific Railroad Company, its successors and assigns, for the purpose of aiding in the construction of said railroad and telegraph line to the Pacific Coast, "every alternate section of public land, not mineral, designated by odd numbers, to the amount of twenty alternate sections per mile on each side of said railroad line, as said company may adopt, through the Territories of the United States, and ten alternate sections of land per mile on each side of said railroad whenever it passes through any State, and whenever on the line thereof, the United States have full title, not reserved, sold, granted, or otherwise appropriated, and free from pre-emption, or other claims or rights, at the time the line of said road is designated by a plat thereof, filed in the office of the Commissioner of the General Land Office;" and provided further; "That the word 'Mineral' when it occurs in this Act, shall not be held to include iron or coal;" and

WHEREAS, official statements bearing dates December 17, 1880, April 19, 1881, January 7, and December 16, 1882, and November 3, 1883, have been filed in the General Land Office, showing that the Commissioners appointed by the President, under the provisions of the fourth section of said Act of Congress, approved July 27, 1866, have reported to him that the line of said railroad and telegraph from a point in township eight north, range two east, Territory of New Mexico, and ending at a point on the west bank of the Colorado River in the State of California has been constructed and fully completed and equipped in the manner prescribed by the said Act of Congress; and

RECORD OF PATENTS: Patent Number 903620

4-2189

1.

164465-38

WHEREAS, certain tracts of land have been listed by the duly authorized land agent of the said Atlantic and Pacific Railroad Company, or its successors in interest, as shown by his original lists, approved by the local officers and now on file in the General Land Office; and

WHEREAS, it is shown by evidence filed in the office of the Secretary of the Interior, that the Santa Fe Pacific Railroad Company, under a purchase at foreclosure sale of the property and rights of the Atlantic and Pacific Railroad Company, and by compliance with the provisions of the Act of Congress approved March 3, 1897 (29 Stat., 622), became the lawful successor in interest of the said Atlantic and Pacific Railroad Company; and

WHEREAS, there is no record in the General Land Office of any claim, under purchase from the Atlantic and Pacific Railroad Company to any of said lands; and

WHEREAS, the said tracts of land lie coterminous with the constructed line of road, within forty miles thereof and are particularly described as follows, to wit:

Gila and Salt River Meridian, Arizona.

Township twenty-one north of Range ten west,

The Sections one, three, five, seven, nine, eleven, thirteen, fifteen, seventeen, nineteen, twenty-one, twenty-three, twenty-five, twenty-seven, twenty-nine, thirty-one, thirty-three and thirty-five.

Township seventeen north of Range eleven west,

The Sections one, five, seven, nine, eleven, thirteen, fifteen, and seventeen, the east half, the northwest quarter and the north half of the southwest quarter of Section nineteen and the Sections twenty-one, twenty-nine, thirty-one and thirty-three.

Township eighteen north of Range eleven west,

The Sections one, three, five, seven, nine, eleven, thirteen and fifteen, the east half, the southwest quarter, the south half of the

903620

1644465-4B

northwest quarter and the northeast quarter of the northwest quarter of Section seventeen and the Sections nineteen, twenty-one, twenty-three, twenty-five, twenty-seven, twenty-nine, thirty-one, thirty-three and thirty-five.

Township nineteen north of Range eleven west,

The Sections one, three, five, seven, nine, eleven, thirteen, fifteen, seventeen, nineteen, twenty-one, twenty-three, twenty-five, twenty-seven, twenty-nine, thirty-one, thirty-three and thirty-five.

Township twenty north of Range eleven west,

The sections one, three and five, the east half and the Lots one, two, three, four, five, six, seven, eight, ten, eleven, twelve and twenty of Section seven and the Sections nine, eleven, thirteen, fifteen, seventeen, nineteen, twenty-one, twenty-three, twenty-five, twenty-seven, twenty-nine, thirty-one, thirty-three and thirty-five.

Township twenty-one north of Range eleven west,

The Sections one, three, five, seven, nine, eleven, seventeen, nineteen, twenty-three, twenty-five, twenty-seven, thirty-one and thirty-five.

Township twenty-two north of Range eleven west,

The Sections one, three, five, seven, nine, eleven, thirteen, fifteen, seventeen, nineteen, twenty-one, twenty-three, twenty-five, twenty-seven, twenty-nine, thirty-one, thirty-three and thirty-five.

Township seventeen north of Range twelve west,

The east half, the northwest quarter and the east half of the southwest quarter of Section one, the Sections three, five, seven, nine, eleven, thirteen, fifteen, seventeen, nineteen, twenty-one, and twenty-three, the west half of Section twenty-five, the west half, the southeast quarter, the west half of the northeast quarter and the northeast quarter of the northeast quarter of Section twenty-seven and the Sections twenty-nine, thirty-one, thirty-three and thirty-five.

903620

1644465-63

4-1044-R.

the premises, and pursuant to the said Acts of Congress, HAS GIVEN AND GRANTED, and by these presents DOES GIVE AND GRANT, unto the said Santa Fe Pacific Railroad Company, successor in interest to the Atlantic and Pacific Railroad Company, and to its successors and assigns, the Tracts of land listed as aforesaid and described in the foregoing; TO HAVE AND TO HOLD the said Tracts with the appurtenances thereof, unto the said Santa Fe Pacific Railroad Company, successor as aforesaid, and to its successors and assigns, forever.

IN TESTIMONY WHEREOF, I, **Warren G. Harding,**

President of the United States of America, have caused these letters to be made Patent, and the Seal of the General Land Office to be hereunto affixed.

GIVEN under my hand, in the District of Columbia, the **NINETEENTH** day of **APRIL** in the year of our Lord one thousand nine hundred and **TWENTY-THREE** and of the Independence of the United States the one hundred and **FORTY-SEVENTH.**

(SEAL)

By the President,

By

Warren G. Harding

Viola B. Pugh

W. P. LeRoy

Secretary,

Recorder of the General Land Office.

RECORD OF PATENTS: Patent Number 903620

6-2158

5

DEPARTMENT OF INTERIOR
BUREAU OF LAND MANAGEMENT

Input Parameters for Geographic Report with Land

System Id = CR

Admin State = AZ

Geo State =

Casetype Begins With

Case Disp Txt = AUTHORIZED, CANCELLED, EXPIRED, PENDING, REJECTED, RELINQUISHED, WITHDRAWN

Mer Twp Rng =

Section =

Mtrs = 14 0170N 0110W 019, 14 0170N 0110W 030, 14 0170N 0110W 999

Commodity =

Commodity Txt =

Pending Org =

Pend Org Decode =

Total Rows Returned: 4

RUN TIME: 10:58 AM

UNITED STATES DEPARTMENT OF INTERIOR
BUREAU OF LAND MANAGEMENT
GEOGRAPHIC REPORT WITH LAND
Sorted by Serial Number

RUN DATE: 09/29/2016

Page 1 of 1

Adm State: AZ

Serial Number: AZA 022407PT

Total Case Acres: 18,113.970

<u>Casetype</u>	<u>Case Disp</u>	14	0170N	0110W	<u>Sect</u>	<u>Sur Typ</u>	<u>Sur Num</u>	<u>Suff</u>	<u>Subdivision</u>	<u>Act Pend</u>
221006	AUTHORIZED				030	ALIQ LOTS			E2W2,E2; 1-4;	

Serial Number: AZA 023589PT

Total Case Acres: 29,541.650

<u>Casetype</u>	<u>Case Disp</u>	14	0170N	0110W	<u>Sect</u>	<u>Sur Typ</u>	<u>Sur Num</u>	<u>Suff</u>	<u>Subdivision</u>	<u>Act Pend</u>
220100	AUTHORIZED				019	ALIQ LOTS			E2,E2NW,NESW; 1-3;	

Brent Paul
2136 Horsemint Ave.
Kingman, AZ 86401

RECEIVED
BLM AZ STATE OFFICE

2016 SEP 22 P 2:51

PHOENIX, ARIZONA

BLM
DIV of LANDS, MINRLS & ENERGY
One N. Central Ave
Phoenix, AZ 85004



8500444427 0041

